Professional Diploma in

Social Media Marketing

Advanced social media management

Did you know?

58% of consumers share their positive brand experiences on social media platforms and 72% of consumers will trust a brand more after reading a positive review.

Lesson Objectives

Social media reputation management

Keys to successful reputation management

Community management

Community management strategies

Social media budget allocation

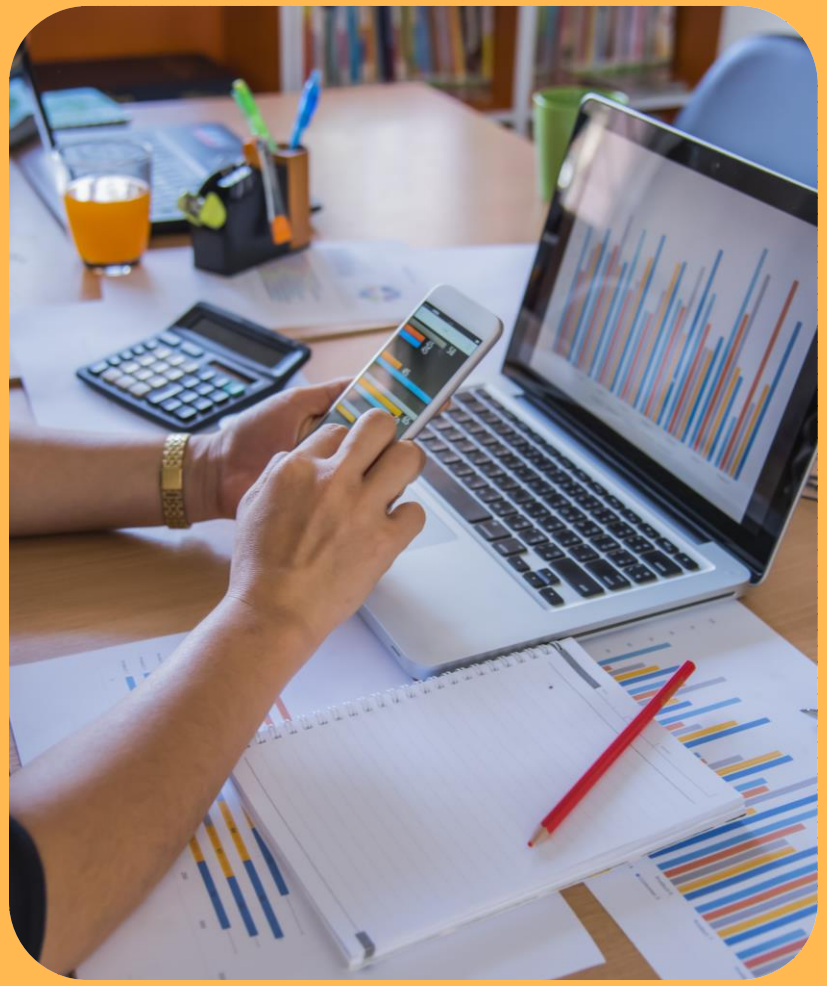

Online reputation management (ORM)

Can you remember what online reputation management is?

Reputation management refers to the influencing and controlling of a group's reputation online.

Social media reputation management is the process of tracking, monitoring, listening and engaging with online conversations in order to positively shape your brand perception on social media.

Where to manage your reputation

1. Social media
2. Websites and blogs
3. Online review sites
4. Local business directories
5. Google my business

Benefits of reputation management

Build trust

Increase profits

Benefits of data driven social media

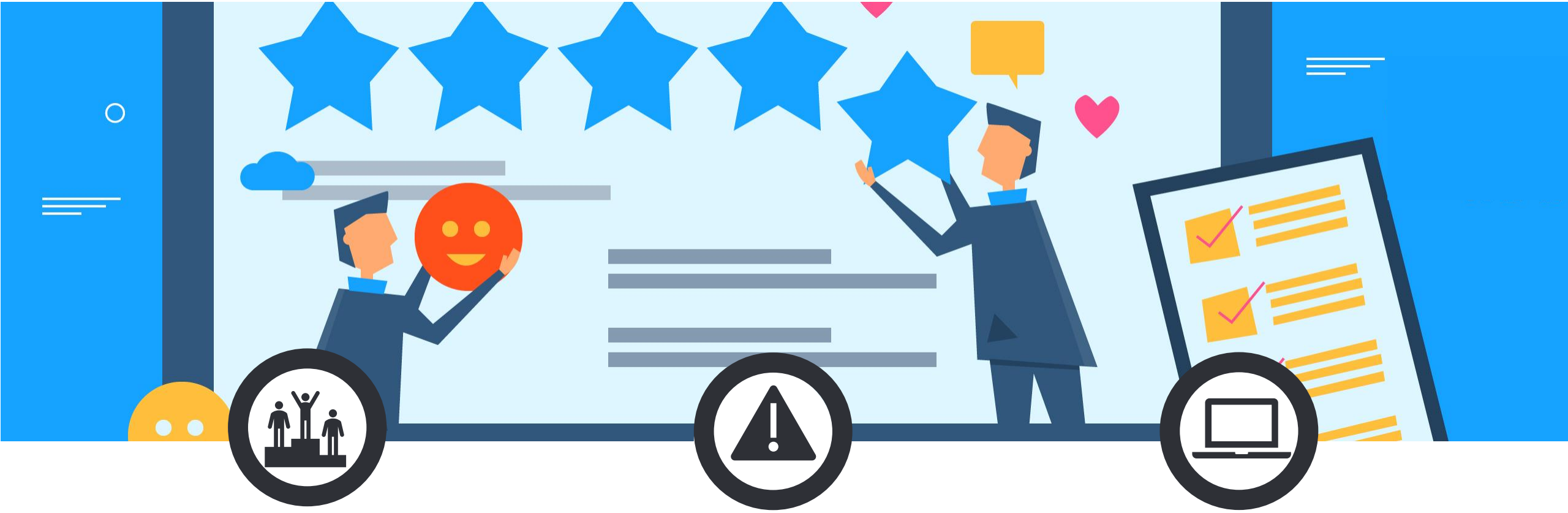

Attracts top talent

Tends to be less risky

Overcome online challenges

Keys to successful

Reputation management

- Focus on engagement
- Resolve issues that could affect your reputation
- Focus on increasing reviews
- Focus on Google and Facebook
- Infer insights from reviews

Reputation management

Monitoring

- Company name
- Company products and services
- High profile employees
- Popular industry keywords
- Competitors

Online reputation management

Tools

- Google Alerts
- Grade.us
- Delighted
- Sproutsocial
- Naymz
- Reputology
- Rankur

Community management

The process of building an authentic community around a business' brand with customers, employees and partners through various brand interactions to connect, share and grow.

Benefits of community management

- Improve customer service
- Grow and engage
- Nurture and cultivate online relationships
- Feedback and new ideas
- Support and value
- Increase brand and product awareness

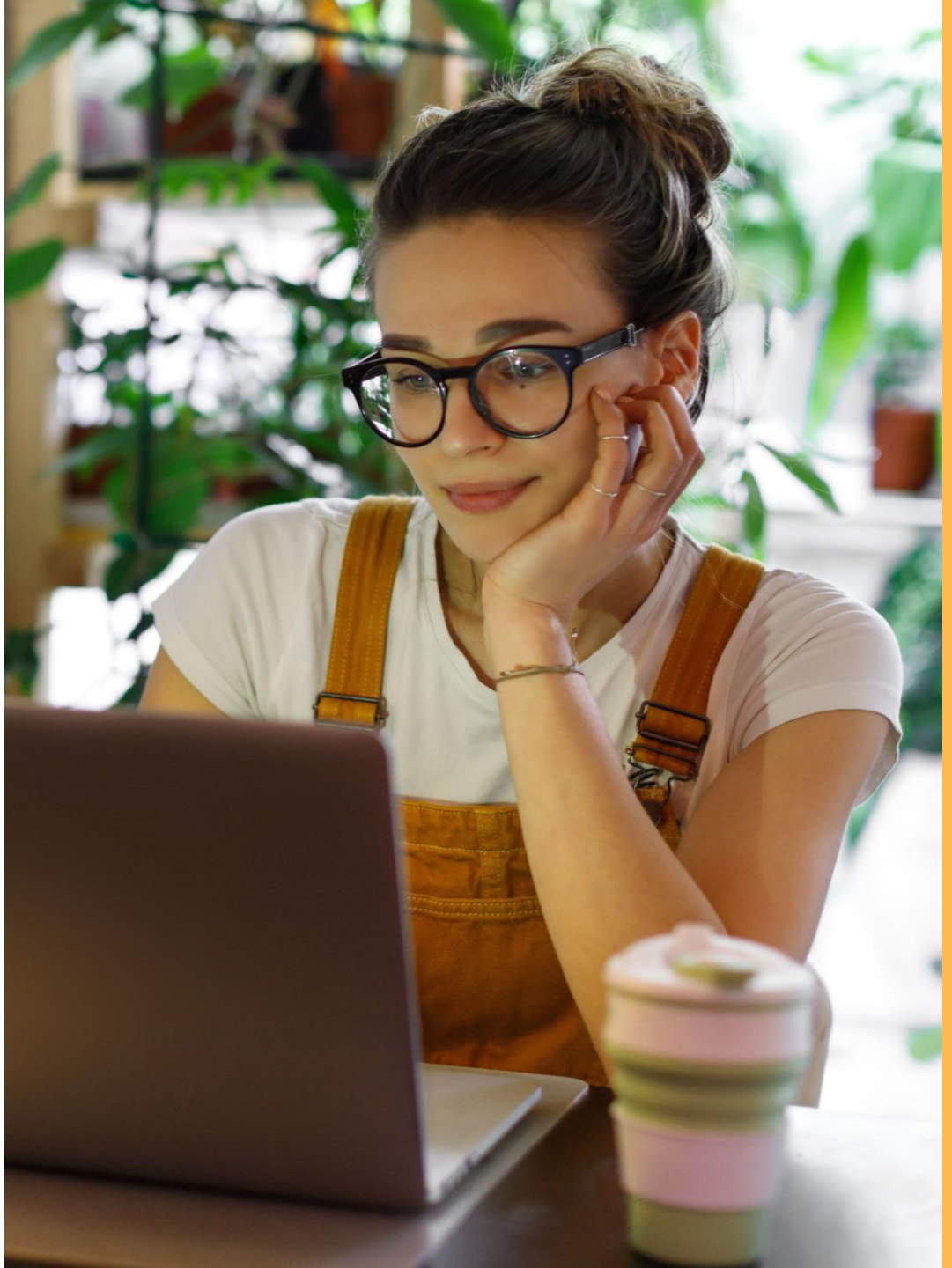

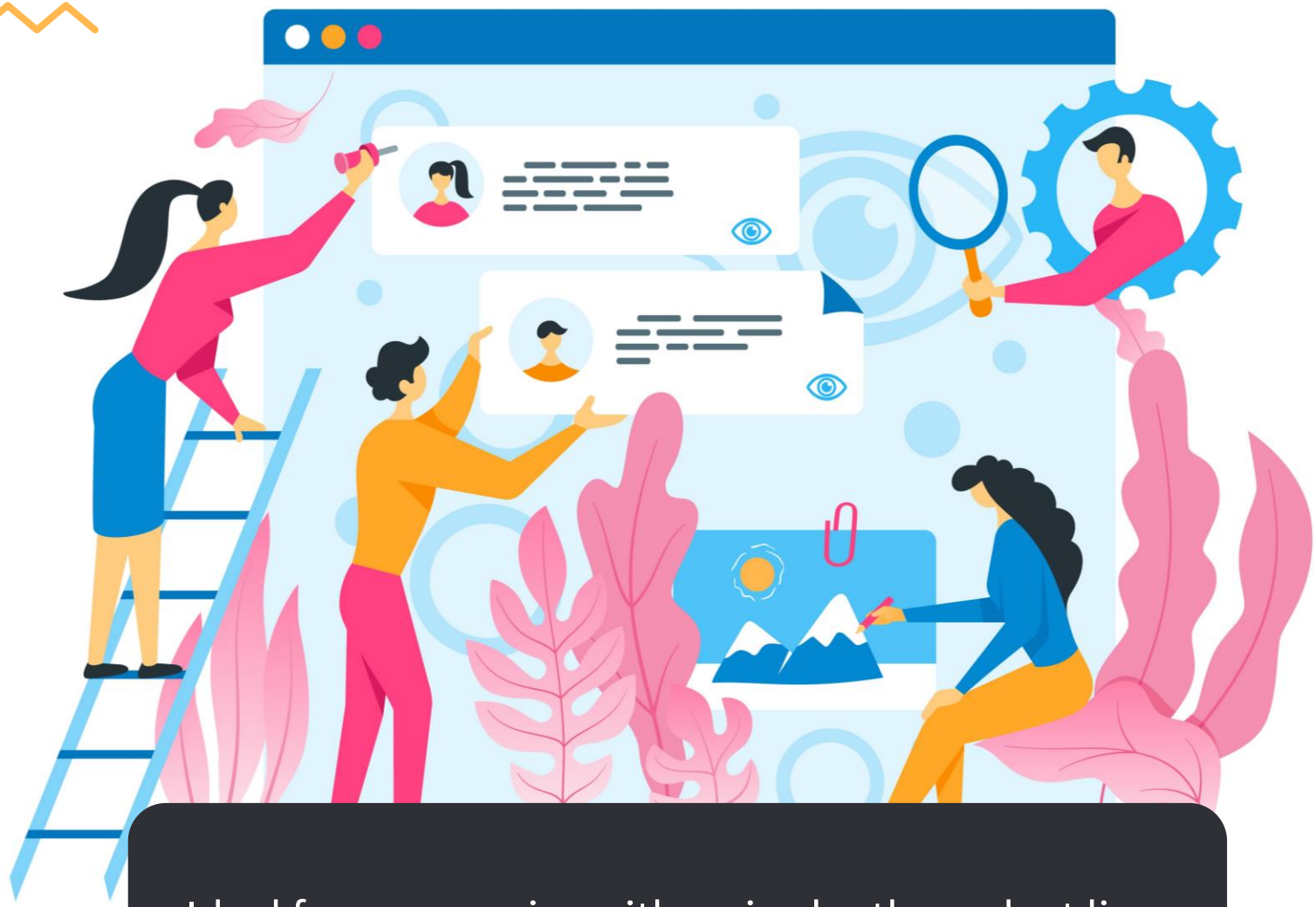

Ideal for: companies with an in-depth product line.

Types of community management

Customer support/success

- Forum
- Knowledge base
- FAQ page

Types of community management

Product ideation, innovation and feedback

- Surveys
- In-person feedback discussions
- Focus groups

Ideal for: most companies as it asks for feedback from real customers.

Types of community management

Acquisition and advocacy

- Brand ambassador initiative
- Partnerships

Ideal for: companies in the apparel and beauty industry.

Types of community management

Content and programming

- Marketplace
- Crowdfunding
- User groups
- User generated content

Ideal for: companies such as Airbnb whose value is created by the people who join their sites.

Types of community management

External engagement

- Social media marketing

Ideal for: good route for all companies to take.

Types of community management

Internal engagement

- Slack
- Skype

Ideal for: good route for all companies to take.

Successful community management

- Monitor
- Engage
- Moderate
- Measure

Budget allocation

Content creation

- Photography and graphics
- Video
- Talent
- Copywriting
- Translator

Software and tools

- SEO and keyword research
- Content hosting
- Editing tools
- Project management systems
- Social media management platform
- Marketing automation
- Analytics tools

Paid advertising

- Facebook Ads
- Facebook Messenger Ads
- Instagram Ads
- LinkedIn Ads
- Pinterest Ads
- YouTube Ads
- Tiktok Ads
- Yelp Ads
- Snapchat Ads

Paid partnerships

- Influencer campaigns
- Co-branded campaigns

Training

- Latest trends
- Strategies
- Platform capabilities

Social media management

- Management – scheduling, publishing, listening, engaging
- Audience research and growth
- Strategy and analytics
- Content creation
- Campaigns and promotions

Marketing budgets by industry

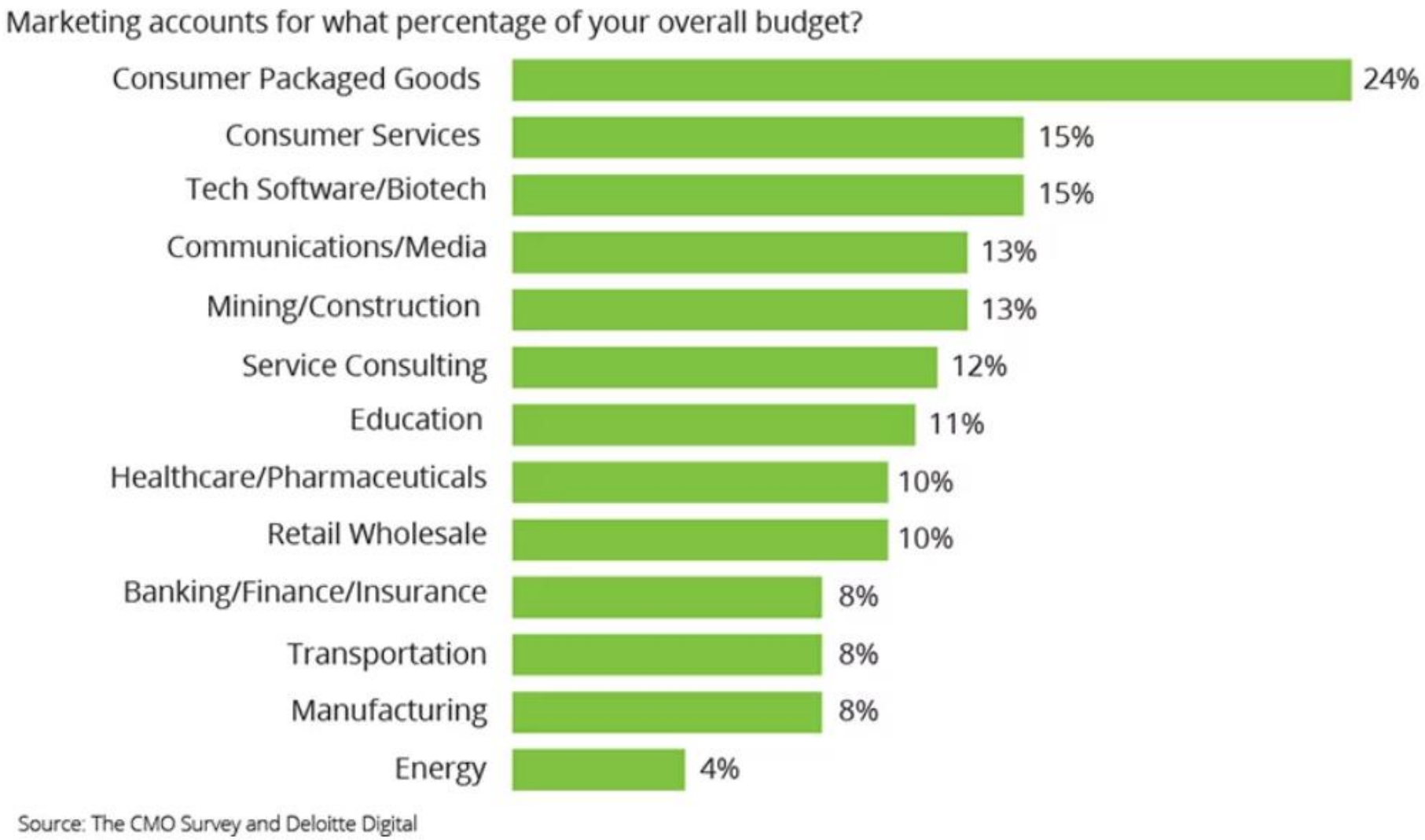

Source: The CMO Survey and Deloitte Digital

Marketing expenses by industry – B2B

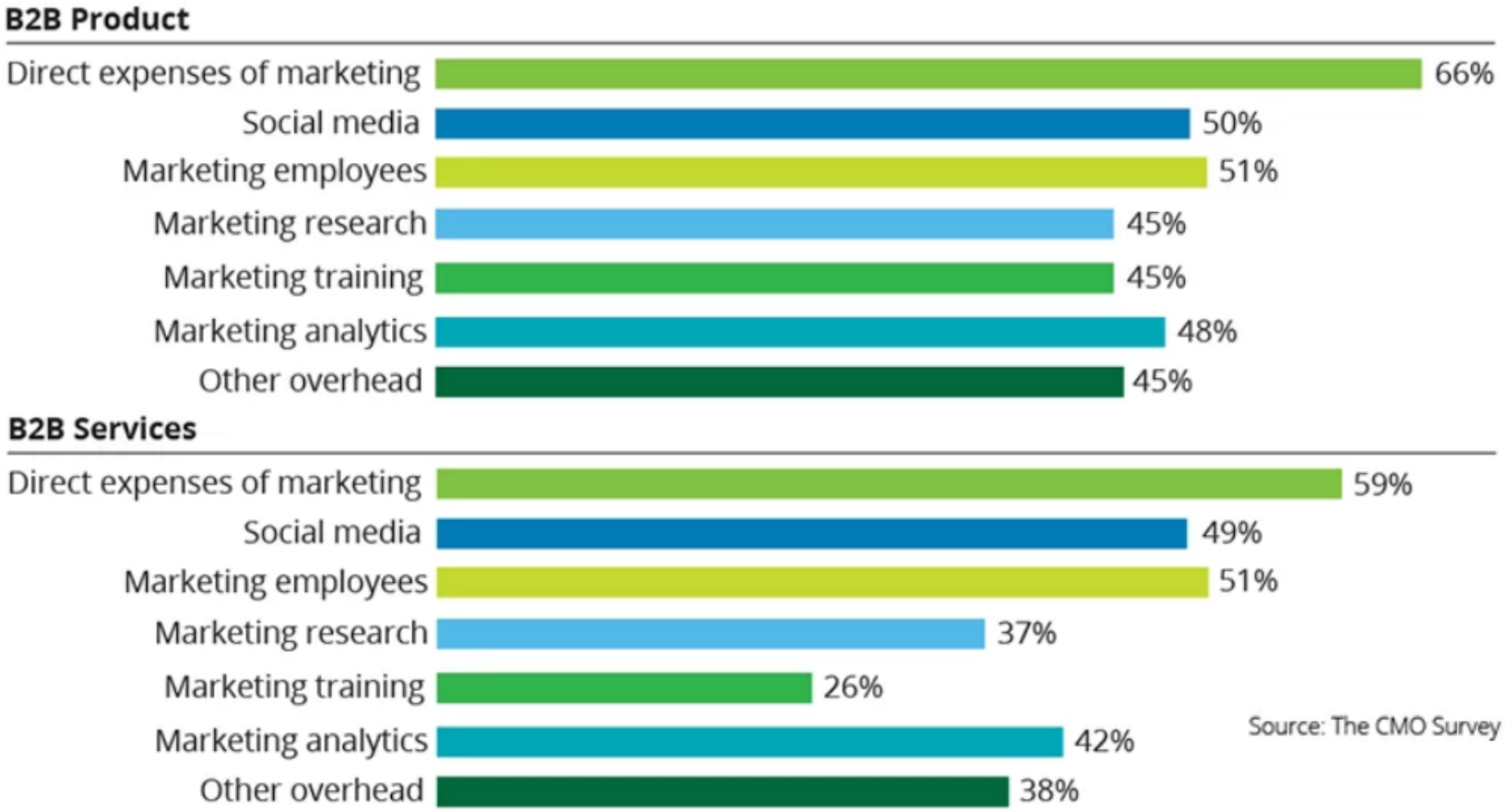

Source: The CMO Survey and Deloitte Digital

Marketing expenses by industry – B2C

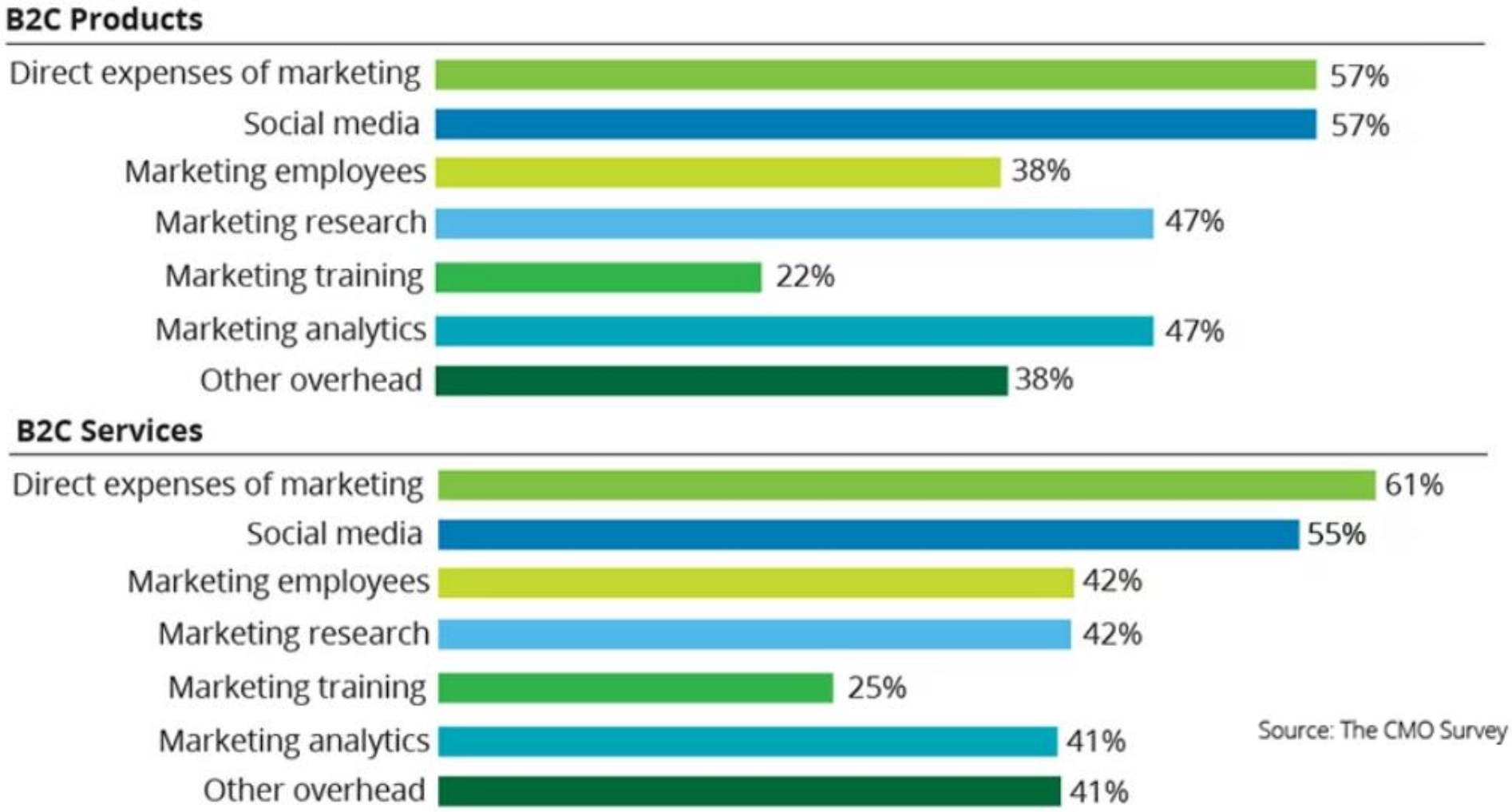

Source: The CMO Survey and Deloitte Digital

The ideal budget is one where marginal or incremental increases in sales are just equal to the marginal expenditures in the marketing mix.

Reputation management

Monitoring

- Company name
- Company products and services
- High profile employees
- Popular industry keywords
- Competitors

Affordable budget

Set your budget according to what you think the company can afford.

PRO

Won’t overspend on budget

CON

Limited when meeting customer needs

Percentage of sales budget

Calculate your budget as a percentage of sales.

PRO

Won’t spend more than the percentage

CON

Doesn’t cater for changes in market conditions

Competitive parity budget

Based on competitor's actions and is guided by how much competitors spend.

PRO

Match your competitor in terms of spend

CON

Marketing targets and positioning strategies may be different

Objective and task budget

Define specific objectives and the tasks that are required to achieve these objectives and how much they will cost to carry out.

PRO

Defines goals and cost of achieving that goal

CON

May be costly and is difficult to link to outcome

Traditional budget

Start with sum and then allocated that sum to different categories

PRO

Defined budget allocation or all necessary tasks

CON

Once that category budget is depleted you can’t do anything else

Flexible budget

Assign an amount to each category but if depleted it can be filled another category

PRO

Run out of money in one category you can take from another

CON

You may not know whether you will need that additional budget in a certain category

Zero budget

All categories start at zero and you add as you need to that budget by justifying cost.

PRO

Allocate budget based on justification

CON

May not have access to budget for certain categories

Budget tips

- Focus on specific elements of your strategy – prioritise your audience, channel, popular content, trends or top goals.
- Small budgets run ad-hoc marketing programmes that focus on proven tactics.
- Hold back up to 10% of your budget to handle unexpected marketing events or to put towards unforeseen opportunities.